

March

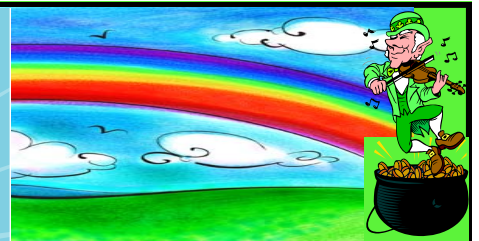

SUN	MON	TUE	WED	THU	FRI	SAT
 Beaverton Clothes Closet needs YOUR old clothes! Continuing this month, we will collect TEEN CLOTHES that you no longer need or wear! Greatest need= NEW socks and underwear, sizes 6-adult.		1	2	3	4	5
		High School FAMILY Tues. 7-9 p.m.	Beaverton Clothes Closet, 6:30-7:30 p.m. Middle School LIFE Wed. 7:30 - 8:30 p.m.			
6 8:30 a.m. Worship 10 a.m. Worship + Communion	7	8	9	10	11	12
Confirmation Class Sunday, 6-7 p.m.		High School FAMILY Pizza Night- \$3 Tues. 7-9 p.m.	Ash Wednesday Worship 6:30 p.m. Middle School LIFE Wed. 7:30 - 8:30 p.m.			
13 8:30 a.m. Worship 10 a.m. Worship + Sunday School	14	15	16	17	18	19
Confirmation Class Sunday, 6-7 p.m.		High School FAMILY Give It Up Tues. 7-9 p.m.	Middle School LIFE Wed. 6:30 - 8:30 p.m.	Happy St. Patrick's Day		
20 8:30 a.m. Worship 10 a.m. Worship + Sunday School	21	22	23	24	25	26
	Spring		Middle School BREAK 11:30 a.m. - 2:30 p.m. \$5 Lunch	Break		
27 8:30 a.m. Worship 10 a.m. Worship + Sunday School	28	29	30	31	<div style="border: 2px solid purple; padding: 5px; transform: rotate(-5deg);"> April 1-3, 2011 CIT Retreat and Confirmation Retreat at Suttle Lake </div>	
Confirmation Class Sunday, 6-7 p.m.		Beaverton Clothes Closet, 6:30-7:30 p.m. High School FAMILY Tues. 8-9 p.m.	Youth Ministry Team Meeting			

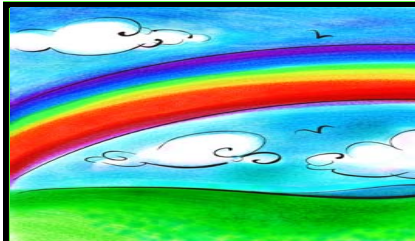

Associate Pastor: Rebecca Chancellor
rebecca@valleycommunity.org



Program Assistant: Kate White
kjwhite07@gmail.com

Valley Youth, Communique



High School FAMILY
Tuesdays 7:00 - 9:00 p.m.

Middle School LIFE
Wednesdays 6:30 - 8:30 p.m.

Worship

8:30 a.m. Informal Service, Communion

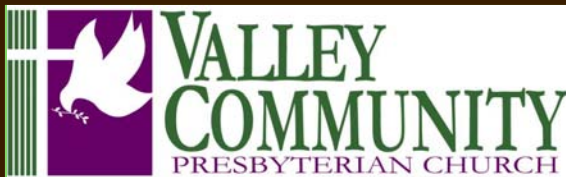

8060 SW Brentwood * Portland, OR 97225



March

March

March

March

March

LENT AT VALLEY

Ash Wednesday: March 9

Lent is a time to prepare for Easter; it is a time of self-reflection, confession, and following Jesus to the cross. Lent begins on Ash Wednesday when we receive the sign of a cross in ashes on our foreheads; this is a reminder that we come from God and return to God. Ashes remind us to begin again, to leave behind those things which hold us back, and to live more faithful, whole lives for Christ's sake. *All youth and their families are encouraged to*

THANK YOU!

Valley Community Presbyterian Church
raised:

\$248.24 and 101 non-perishables

Thanks to your efforts this year, more dollars have been raised, more lives have been changed and the nation has seen the impact of people working together to help those in need.
Thank you for working to transform the time around the Super Bowl into the nation's largest celebration of giving and serving.



February 6, 2011

Tracy Bender
Tracy Bender
President and CEO
Souper Bowl of Caring